

# Plot Book - N/N/N - Page 49

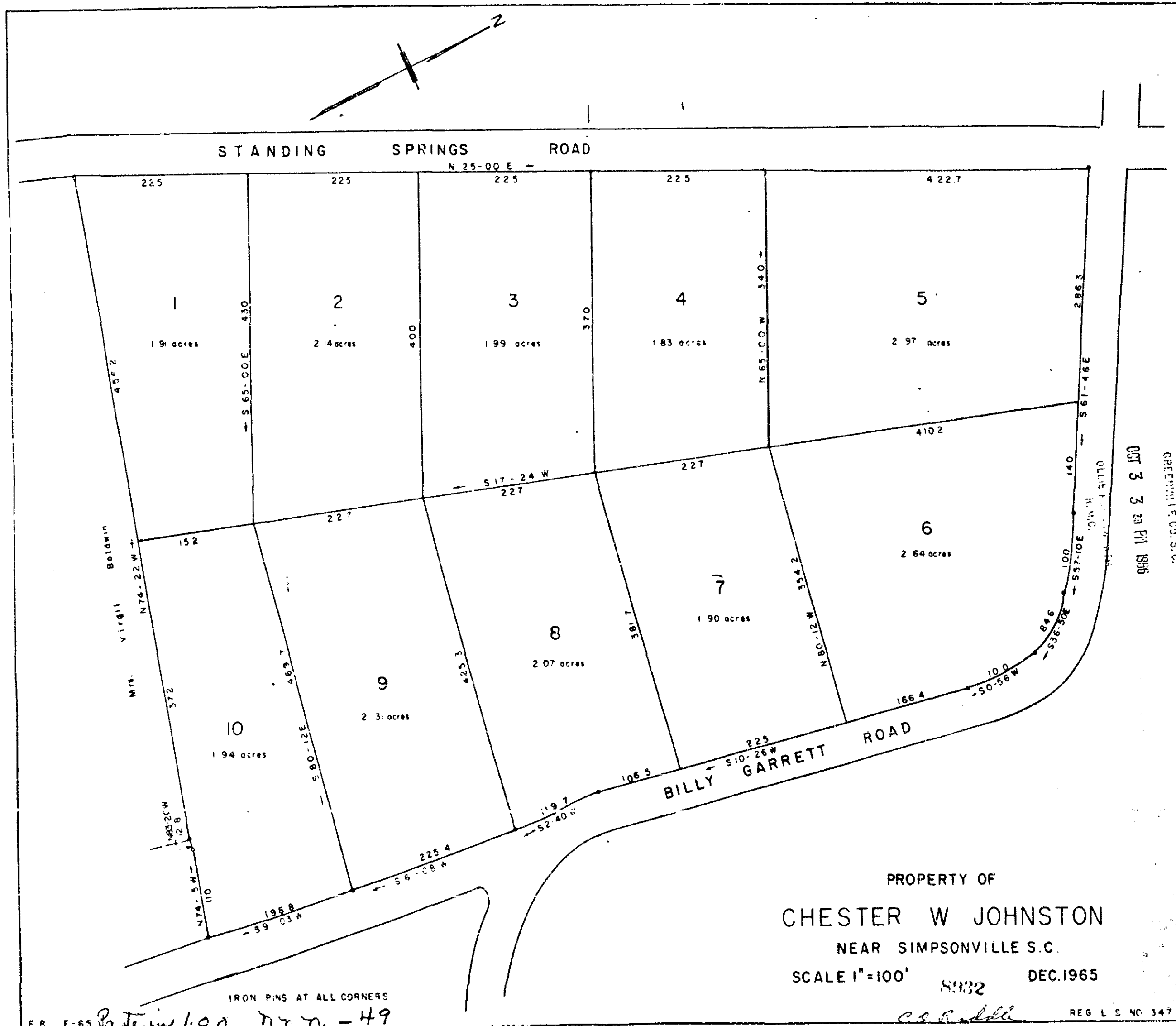

PROPERTY OF  
**CHESTER W. JOHNSTON**  
 NEAR SIMPSONVILLE S.C.  
 SCALE 1"=100' 8932 DEC. 1965

IRON PINS AT ALL CORNERS

FB E-65 *Pat in 1.00* *Tr. n. - 49*

8932 Filed This 3 day of OCT. 1966  
 And Recorded in Vol. *N/N/N* Page 49 at 338 PM

*Ollie F. ...*  
 Register Meigs Conveyance ... S.C.

REG L S NC 347